

1:200 (A0)
 ARCHITECT'S SIGNATURE
 PROJECT NO. 1:200 (A0)
 OWNER RMG DEVELOPERS PVT. LTD.

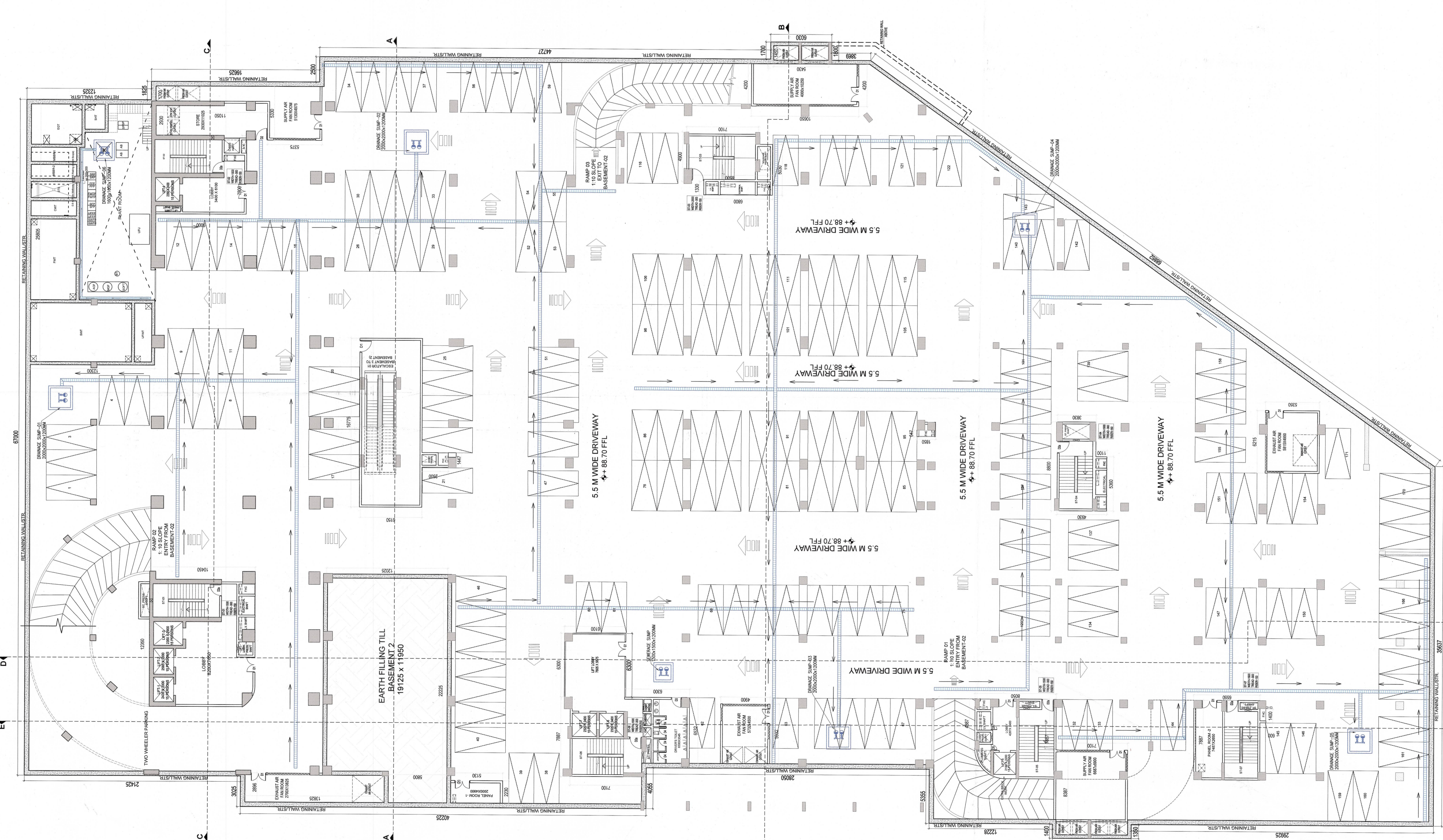
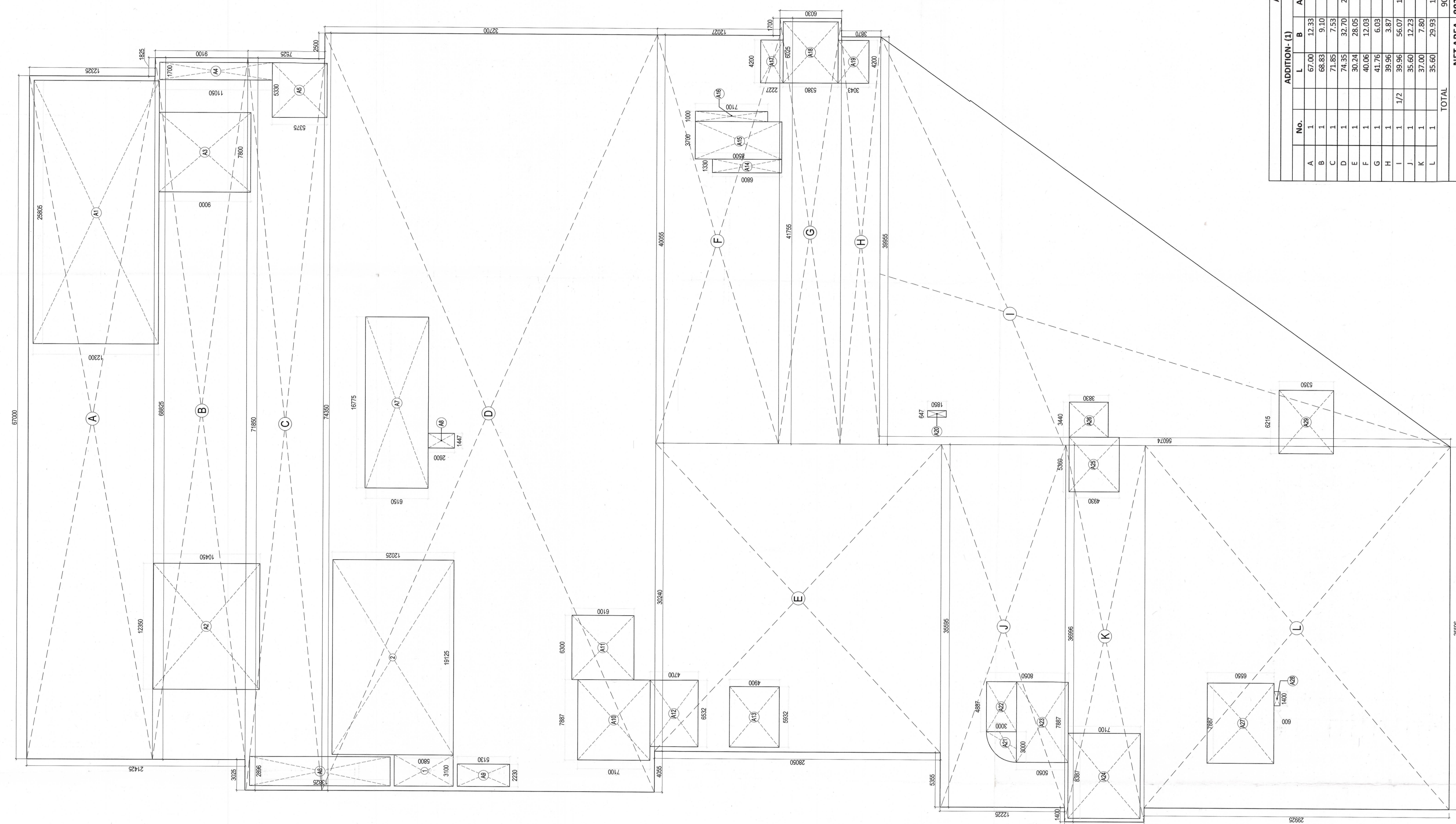

| No. | L | B | Area | Unit |
|--------------|-------|-------|----------------|------------|
| A-1 | 25.81 | 12.30 | 317.40 | Sqm |
| A-2 | 7.86 | 9.00 | 70.70 | Sqm |
| A-3 | 1.70 | 11.05 | 18.79 | Sqm |
| A-4 | 5.33 | 5.38 | 28.65 | Sqm |
| A-5 | 2.90 | 18.83 | 40.04 | Sqm |
| A-6 | 1.45 | 2.62 | 3.79 | Sqm |
| A-7 | 7.89 | 7.10 | 56.01 | Sqm |
| A-8 | 6.30 | 6.10 | 38.43 | Sqm |
| A-9 | 4.20 | 2.23 | 9.35 | Sqm |
| A-10 | 4.20 | 3.08 | 12.78 | Sqm |
| A-11 | 1.33 | 6.80 | 9.04 | Sqm |
| A-12 | 3.70 | 8.50 | 31.45 | Sqm |
| A-13 | 1.00 | 7.10 | 7.10 | Sqm |
| A-14 | 4.20 | 2.23 | 9.35 | Sqm |
| A-15 | 4.20 | 3.08 | 12.78 | Sqm |
| A-16 | 0.65 | 1.85 | 1.20 | Sqm |
| A-17 | 4.39 | 3.00 | 13.17 | Sqm |
| A-18 | 7.86 | 5.00 | 39.30 | Sqm |
| A-19 | 8.39 | 7.10 | 59.55 | Sqm |
| A-20 | 5.36 | 4.93 | 26.42 | Sqm |
| A-21 | 3.44 | 3.83 | 13.18 | Sqm |
| A-22 | 1.40 | 0.62 | 0.84 | Sqm |
| A-23 | 6.22 | 5.35 | 33.25 | Sqm |
| TOTAL | | | 1196.59 | Sqm |

AREA CALCULATION FOR CAR
 PARKING OF BASEMENT -03 :-

TOTAL COVID AREA OF BASEMENT-03= 8821.57 SQM.
 TOTAL SERVICE AREA OF BASEMENT-03= 1196.59 SQM.
 NET AREA FOR PARKING OF BASEMENT-03
 = 8821.57 - 1196.59 = 7624.98 SQM.
 PROVISION OF CAR PARKING = 7624.98/35= 217 CARS
 PROPOSED CAR PARKING AT BASEMENT 03 = 171 CARS

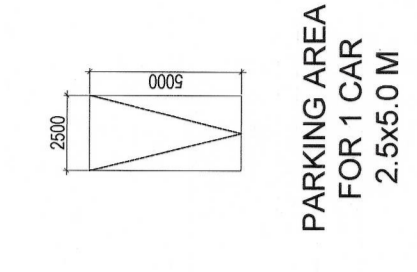

| S.NO. | NAME | SIZE (WxD) | UNIT/LVL. |
|-------|------|-------------|-----------|
| 1 | D1 | 1200 X 2400 | 2400 |
| 2 | D2 | 900 X 2400 | 2400 |
| 3 | D3 | 600 X 2400 | 2400 |
| 4 | D4 | 750 X 2400 | 2400 |

| ADDITION (I) | No. | Unit | Area |
|--------------|-----|------|----------------|
| A | 1 | Sqm | 62.79 |
| B | 1 | Sqm | 540.67 |
| C | 1 | Sqm | 2431.25 |
| D | 1 | Sqm | 848.73 |
| E | 1 | Sqm | 451.74 |
| F | 1 | Sqm | 33.89 |
| G | 1 | Sqm | 154.68 |
| H | 1 | Sqm | 56.07 |
| I | 1 | Sqm | 1120.72 |
| J | 1 | Sqm | 495.15 |
| K | 1 | Sqm | 288.57 |
| L | 1 | Sqm | 29.91 |
| TOTAL | | | 8821.57 |

| DEDUCTION (I) | No. | Unit | Area |
|---------------|-----|------|--------------|
| A | 1 | Sqm | 3.10 |
| B | 1 | Sqm | 12.05 |
| TOTAL | | | 15.15 |

NET AREA 8821.57 Sqm

OWNER: RMG DEVELOPERS PVT. LTD.
 PROJECT TITLE: REVISED BUILDING PLAN OF COMMERCIAL COLONY MEASURING 4.00 ACRES (LICENCE NO.160 OF 2008 DATED 13.08.2008) IN SECTOR 37 C, GURGAON, MANESAR URBAN COMPLEX
 SCALE: 1:200 (A0)
 ARCHITECT'S SIGNATURE: [Signature]
 PROJECT NO. 1:200 (A0)
 OWNER'S SIGNATURE: [Signature]
 DATE: 05-OCT-2017
 DRAWING NO. 02/13
 SHEET NO. 01

AREA DIAGRAM BASEMENT-03 FLOOR
 SCALE 1:200

BASEMENT-3 PLAN